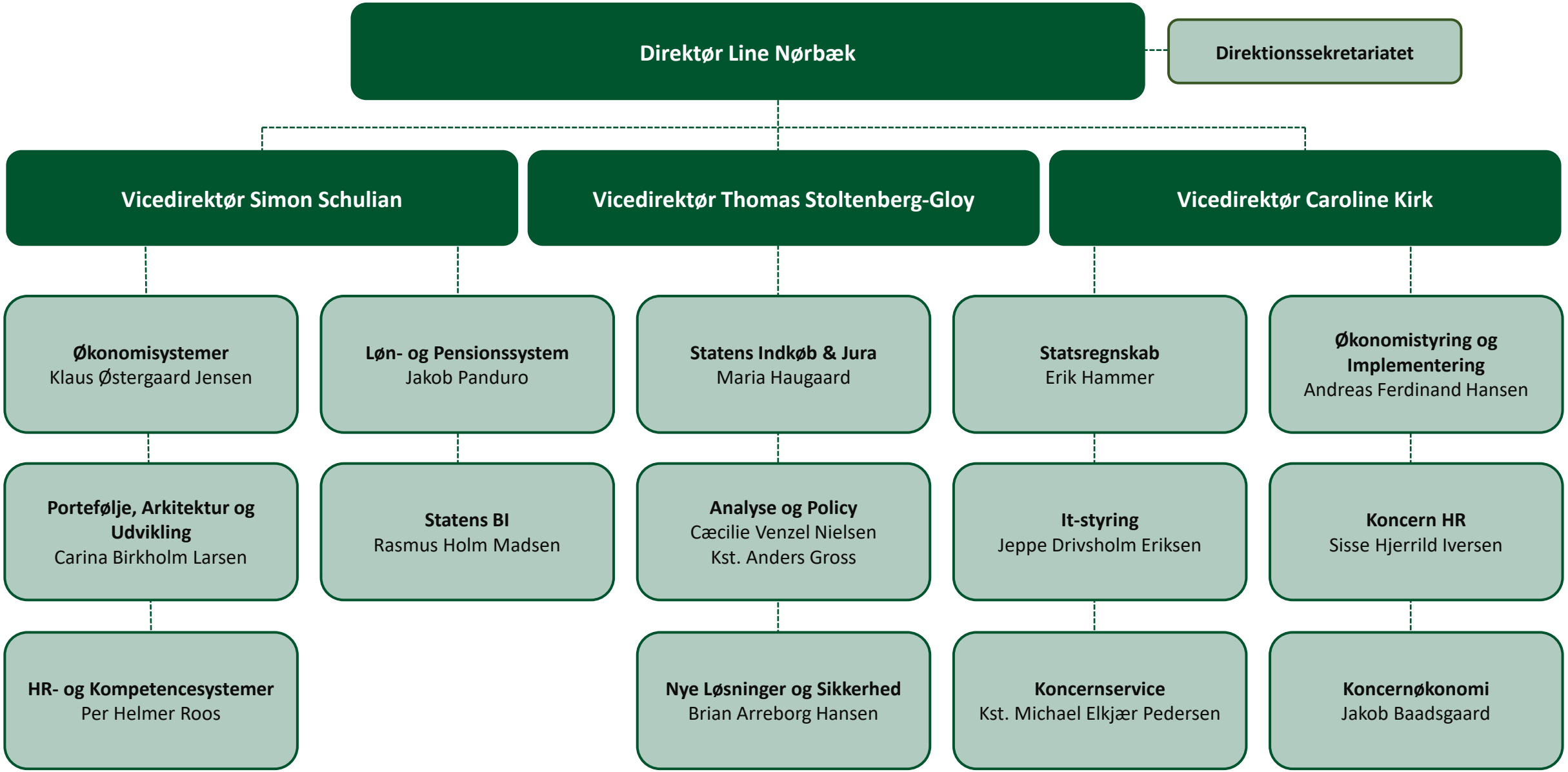

Denne information er følsom og må derfor kun deles inden for staten.